

TYPE	DESCRIPTION	QTY	UNIT	PLAN NO.
D	A.U. GLAZED DOOR	12	NO.	15
D1	T.W. PANELLED DOOR	1	NO.	15
D2	DOOR	1	NO.	15
D3	DOOR	1	NO.	15
W	T.W. GLAZED WINDOW	1	NO.	15
W1	DOOR	1	NO.	15
W2	DOOR	1	NO.	15
W3	DOOR	1	NO.	15
V	T.W. GLAZED VENTILATOR	1	NO.	15

SPECIFICATION

1. r.c.c. column footing foundation.
2. brick work in cm 1:5 in super structure, parapet wall etc.,
3. mosaic flooring in cm 1:3 mix.
4. r.c.c. roof slabs lintels beams etc., in 1:2:4 mix.
5. plastering in cm 1:4 mix.
6. weathering course with brick jelly in cm with two course of flat tiles laid to slope.
7. all wood works are in teak wood.
8. two coats of painting over 1 coat of primer.
9. two coats of colour or white washing.
10. all 4 1/2" wall to be with hoop iron in cm 1:4 mix.

LICENSED SURVEYOR

PROJECT
 proposed renovation for
 HOTEL MELODY at door no.154
 pursawakkam high road
 R.S. no: 820/1. deviation no: 67
 madras.

AREA STATEMENT
 GROUND FLOOR AREA - 813.52 SQ.M.
 FIRST FLOOR AREA - 609.77 SQ.M.

SECOND FLOOR AREA - 813.52 SQ.M.
 HEAD R/W AREA - 52.25 SQ.M.
 TO THE AREA - 52.25 SQ.M.
 TOTAL AREA - 1800.00 SQ.M.

COLOUR INDEX
 PROPOSED COLOUR THIS
 EXISTING COLOUR THIS
 ROAD COLOUR THIS
 BOUNDARY COLOUR THIS
 DEMONSTRATION COLOUR THIS

OWNERS SIGNATURE
 MEERAN ABDUS SAMAD

SCALE 1:80 (1:100) DRAWN: Shanthi
 ARCHITECTS
 meeran abdu samad
 COUNCIL OF ARCHITECTURE
 C.A. NO. 84/8275 R.A. 48
 17, PARK ROAD WEST
 SHENOY NAGAR
 MADRAS - 600 030

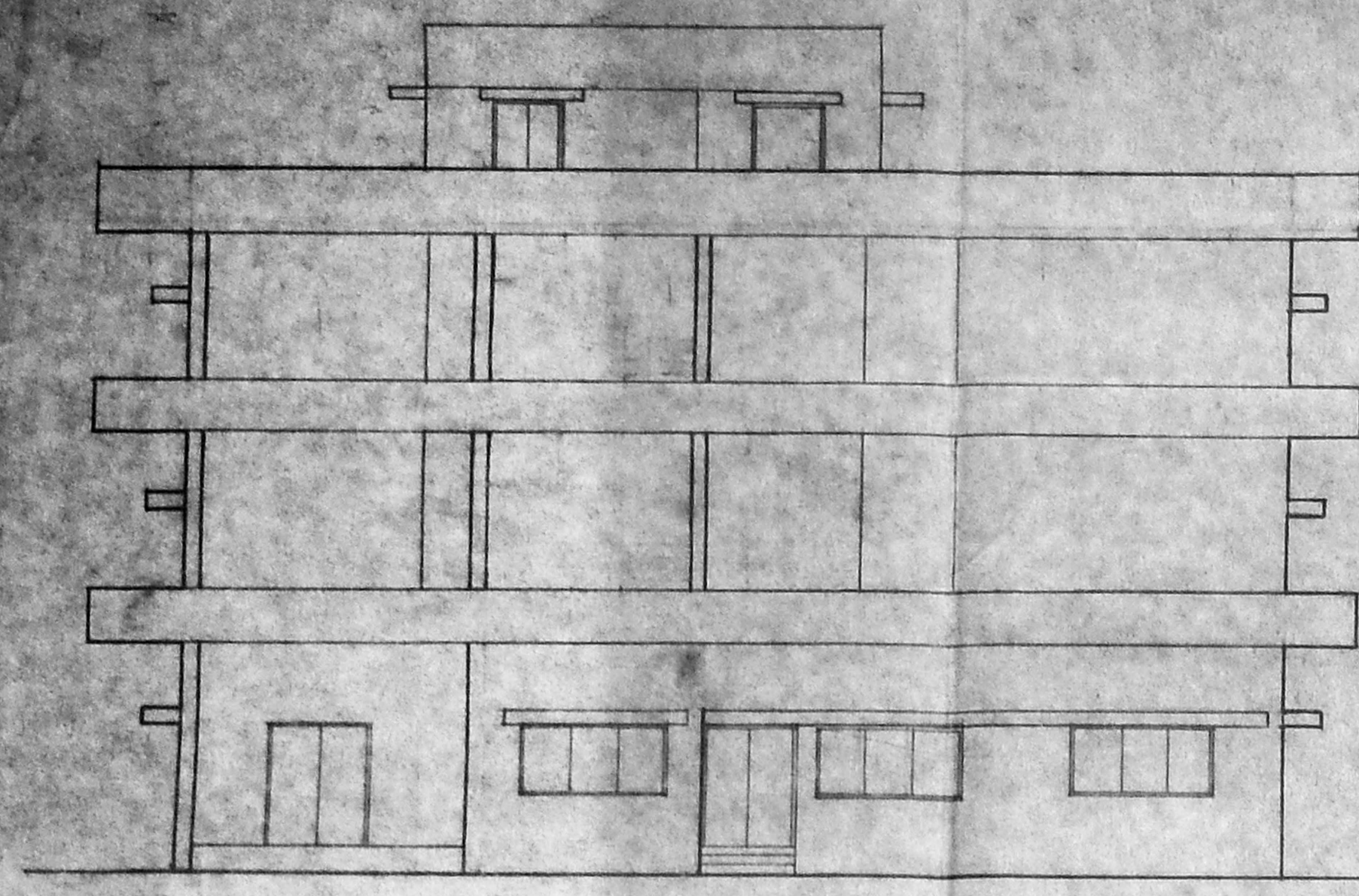

FRONT ELEVATION.

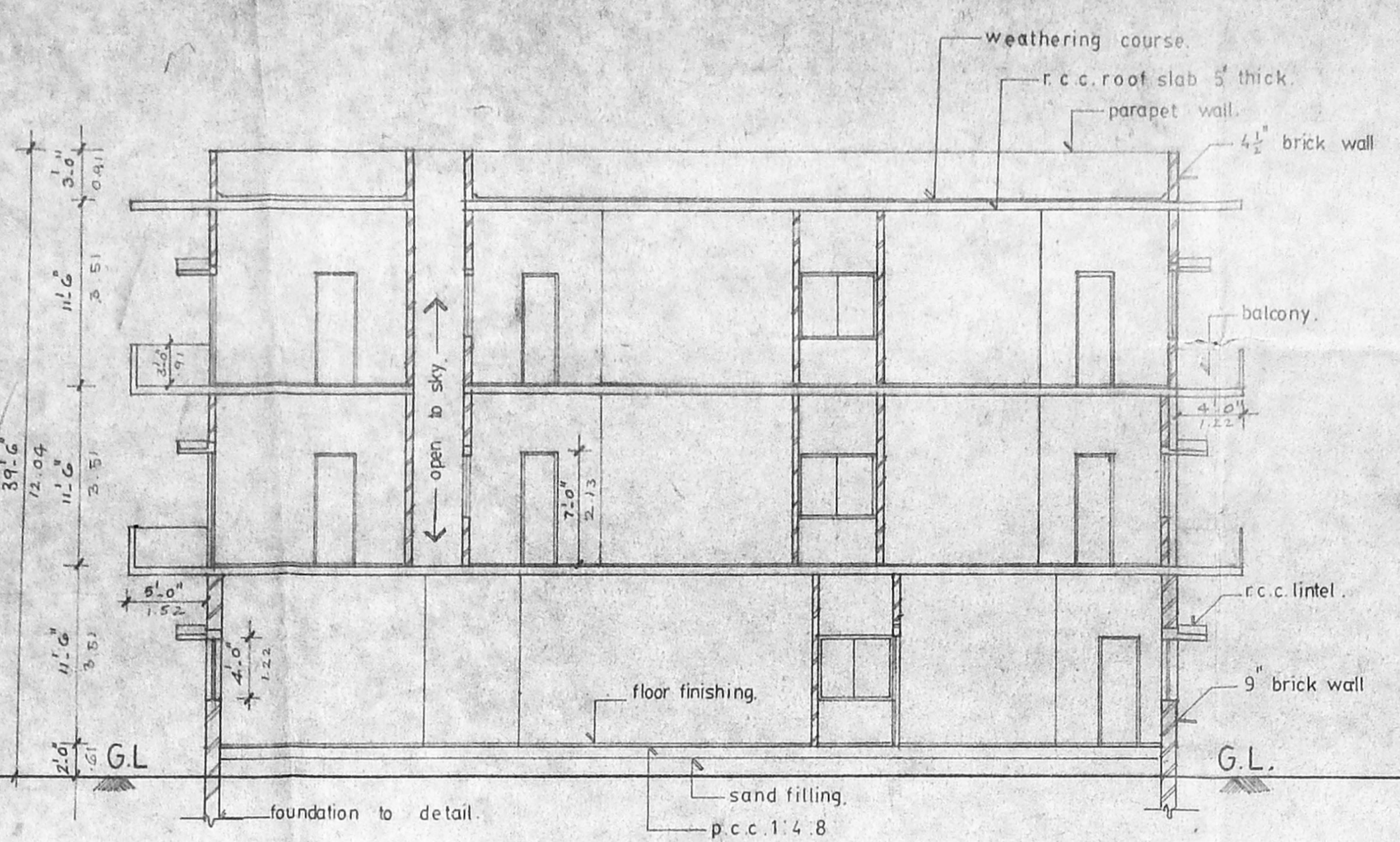

SECTION ON-AA

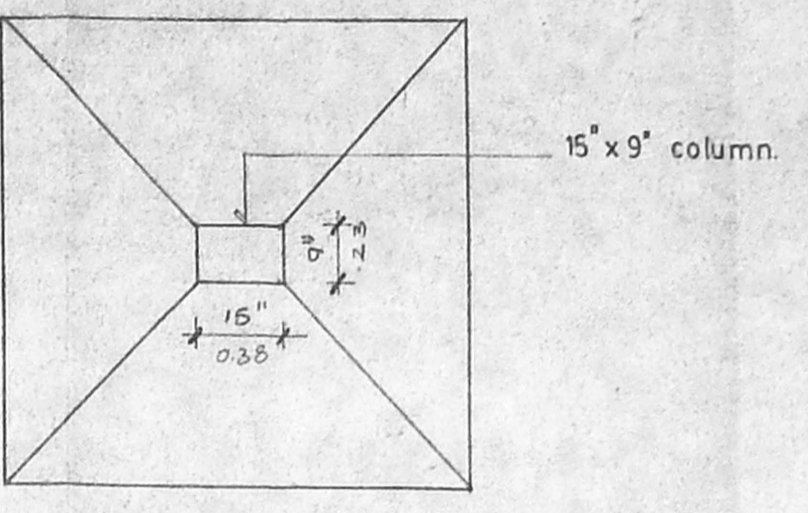
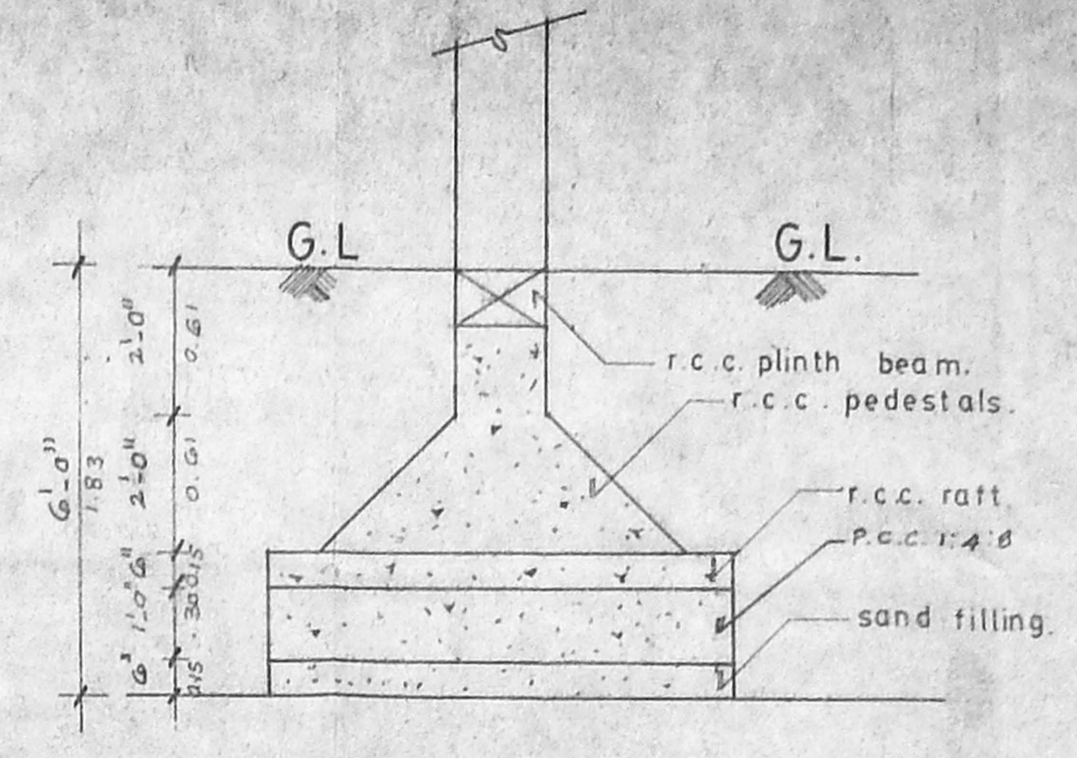

foundation details SCALE: 1/2" = 1'-0"

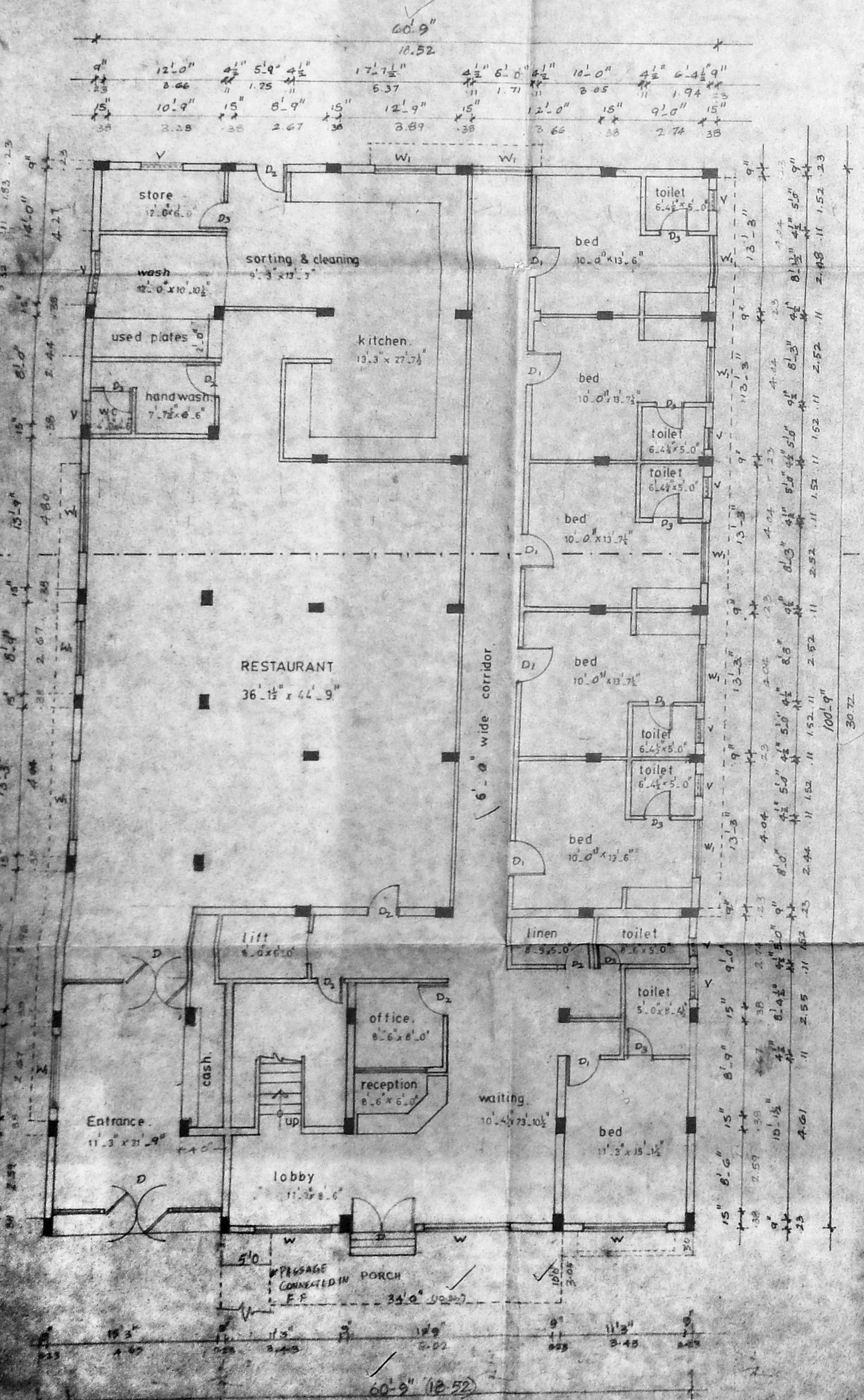

GROUND FLOOR PLAN

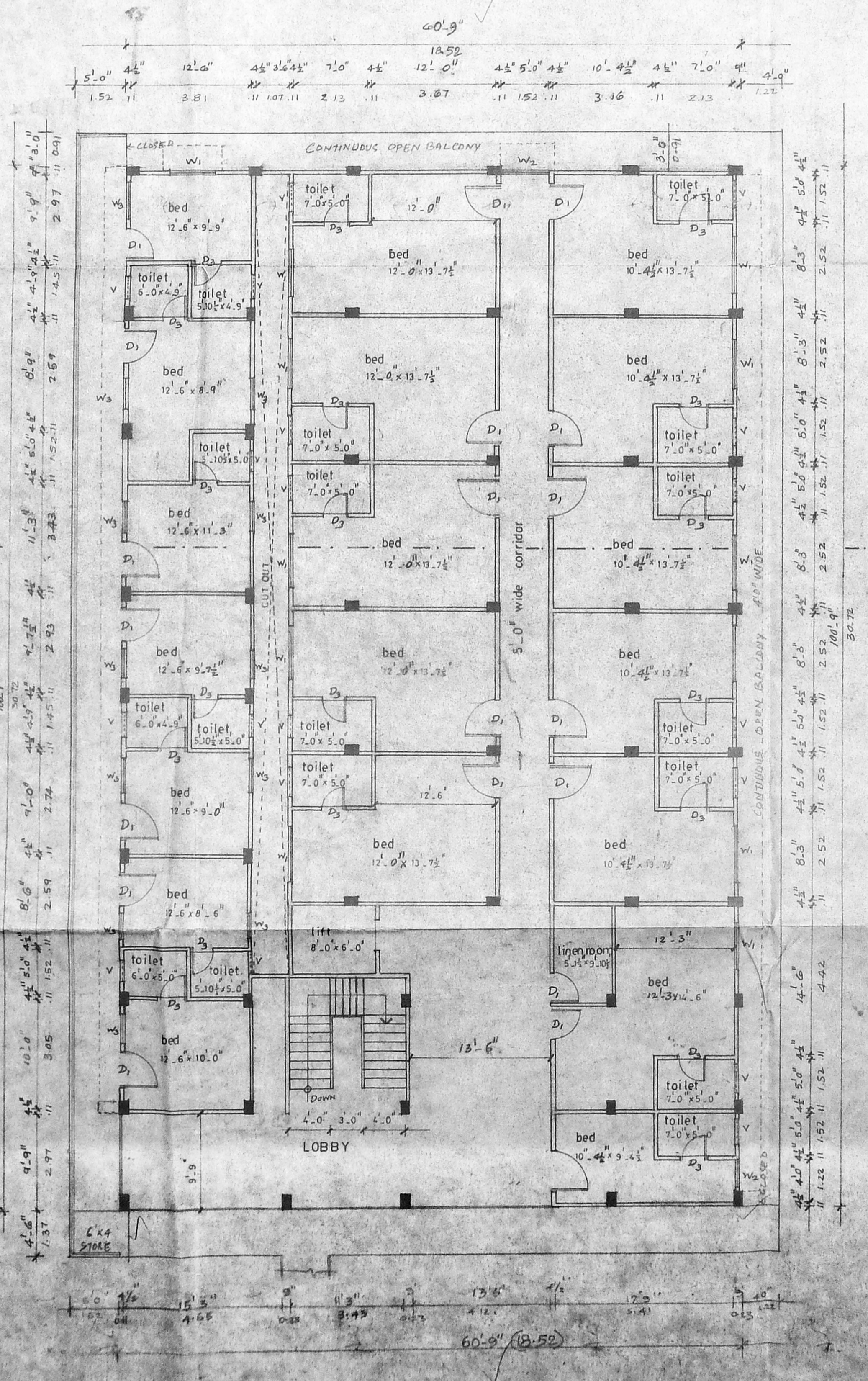

first floor plan

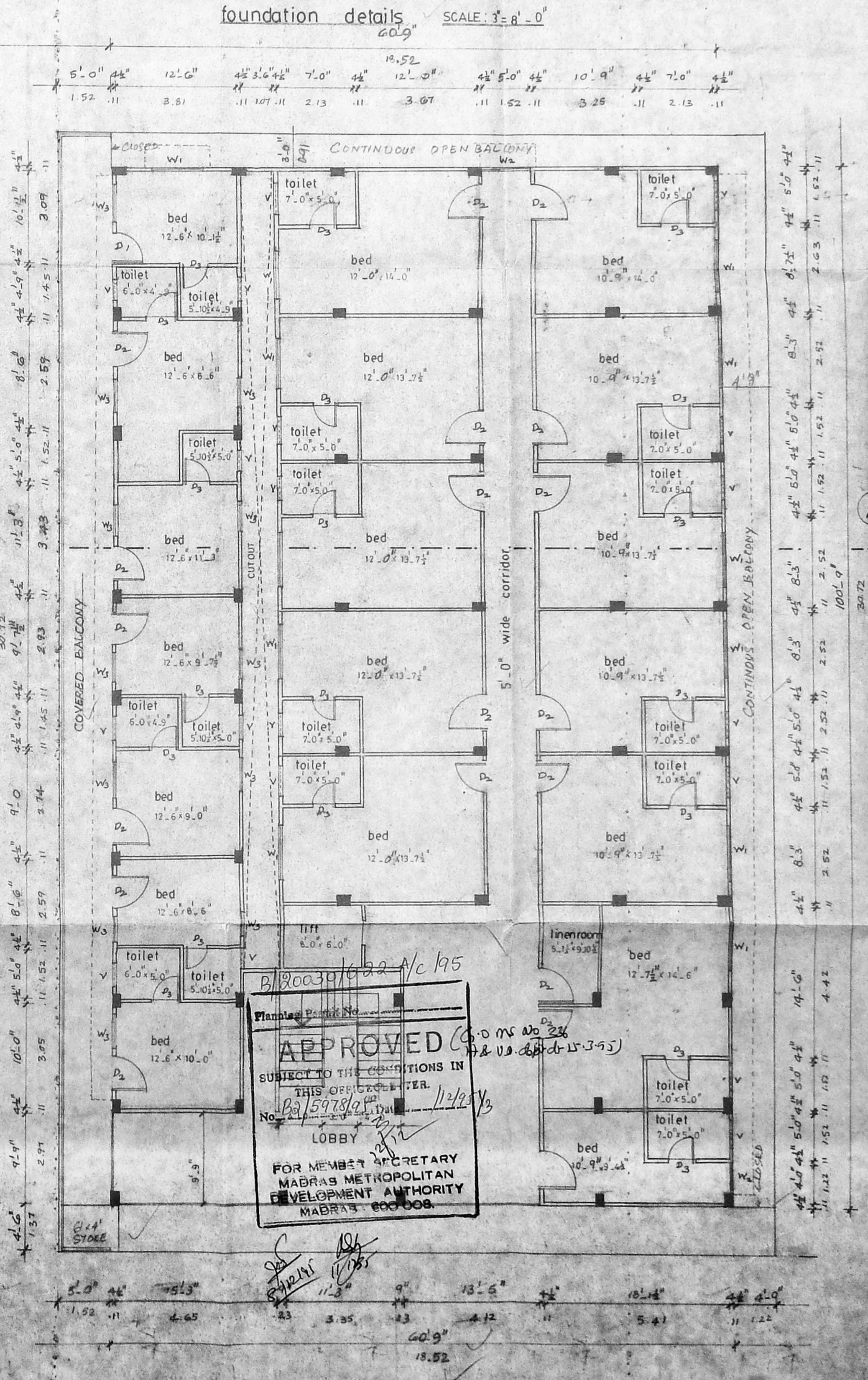

second floor plan.

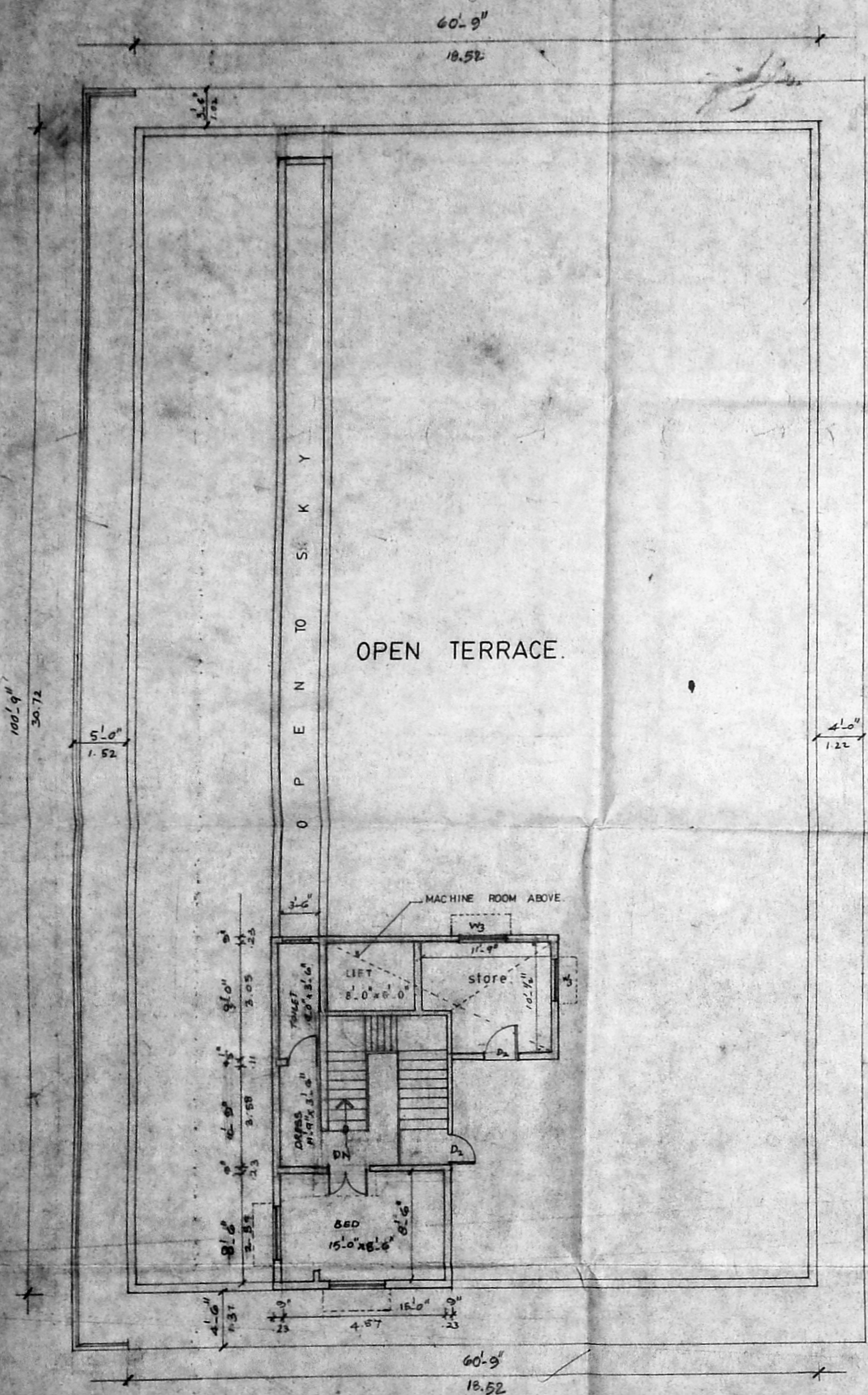

terrace floor plan.

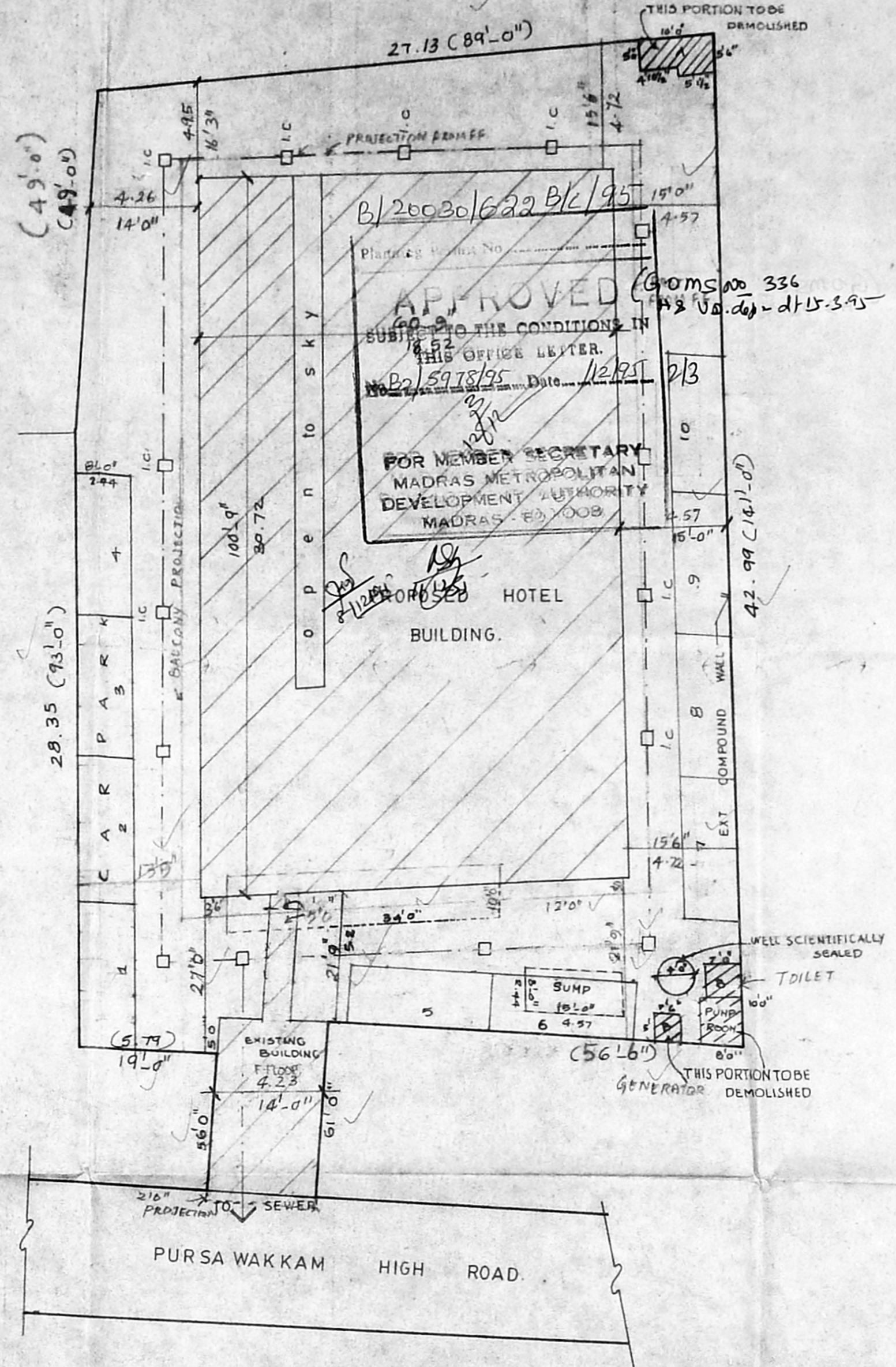

site plan.
SCALE 1" = 16'-0"

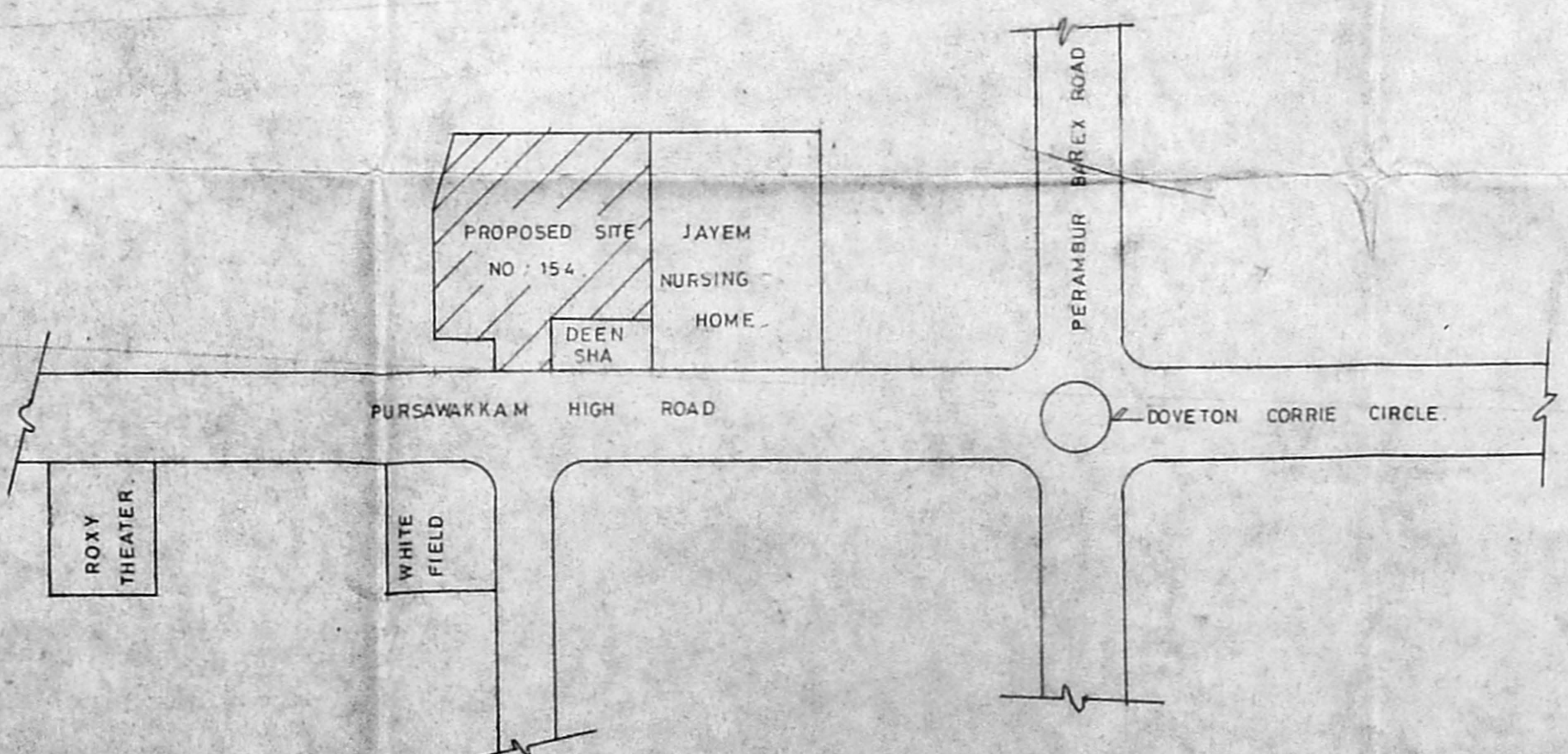

key plan.
SCALE = (not to scale)

SHEET NO - 2
 CIVIL ENGINEERING
 D.P. 10/95
 M.M.A. B/DP No. B2/5978/95
 PART I
 PART II 131095
 D.P.

LICENSED SURVEYOR

COLOUR INDEX

PROPOSED COLOUR THUS	_____
EXISTING COLOURED THUS	_____
ROAD COLOURED THUS	_____
BOUNDARY COLOURED THUS	_____
DEMOLITION COLOURED THUS	_____





PROJECT:
 proposed renevation for
 HOTEL MELODY at door no:154
 pursawakkam high road.
 R.S.no: 820/1. deivision no: 67
 madras.

 N
 OWNERS SIGNATURE

SCALE 1" = 8'-0" (1:100) DRAWN : Shanthi . I.

ARCHITECTS: 
 meeran abdu samad
 COUNCIL OF ARCHITECTURE
 C.A. NO: 84/8275 R.A. 48
 17, PARK ROAD WEST
 SHENOY NAGAR
 MADRAS - 600 030.

JOINERY DETAILS

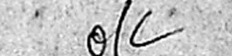
D PANEL DOOR 1 5'0" x 7'0"
 D1 
 D2 
 W PANEL WINDOW 1 6'5" x 9'0"
 W1 
 W2 
 W3  (3/3)

COLOUR INDEX

EXISTING BUILDING 

DEMOLITION BUILDING 

IMMEDIATE YDP NO. 1
 C.No B. / 5978/95

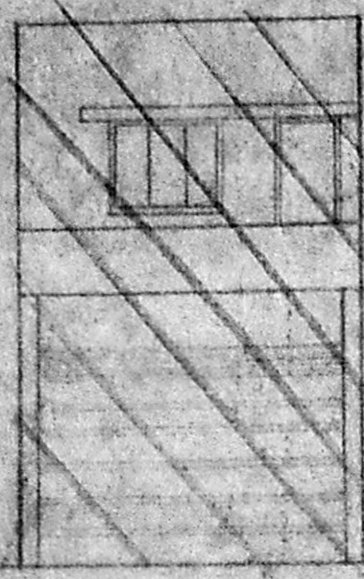

FRONT ELEVATION

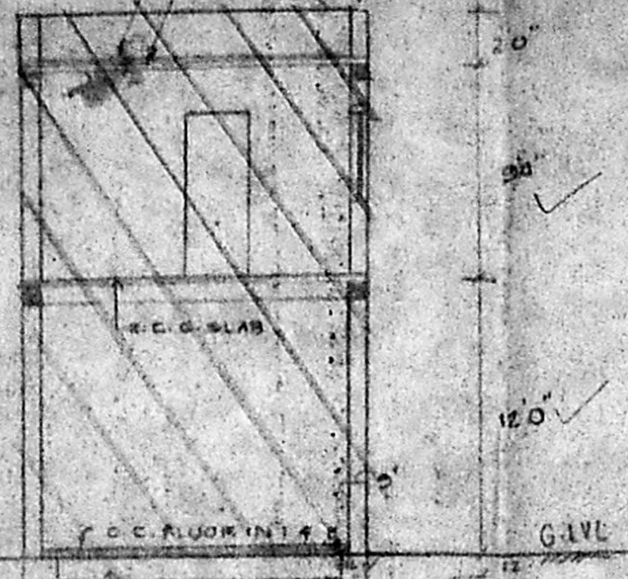

SECTIONAL AB

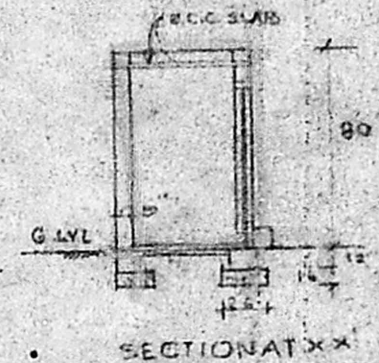

SECTIONAL XX

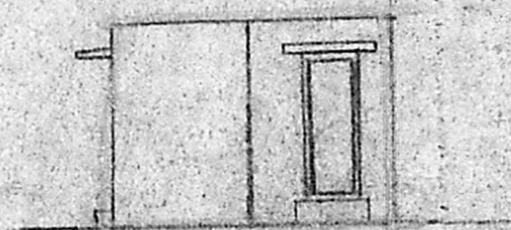

ELEVATION

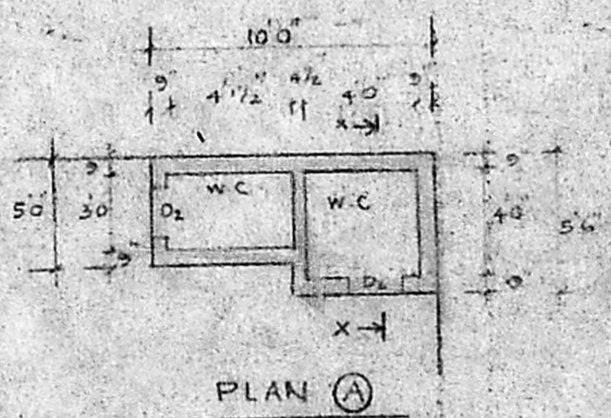

DEMOLITION PLAN

17'0" (5.18)

5'0" (1.52)

56'0" (17.07)

B/20030/622 c/c/95
 Planning Permit No.
APPROVED
 SUBJECT TO THE CONDITIONS IN THIS OFFICE LETTER.
 No. B. / 5978/95 Date 12/15/95
 FOR MEMBER SECRETARY
 MADRAS METROPOLITAN
 DEVELOPMENT AUTHORITY
 MADRAS - 600 008.

ST. NO. MS. NO. 336
 H.S. NO. 15-29

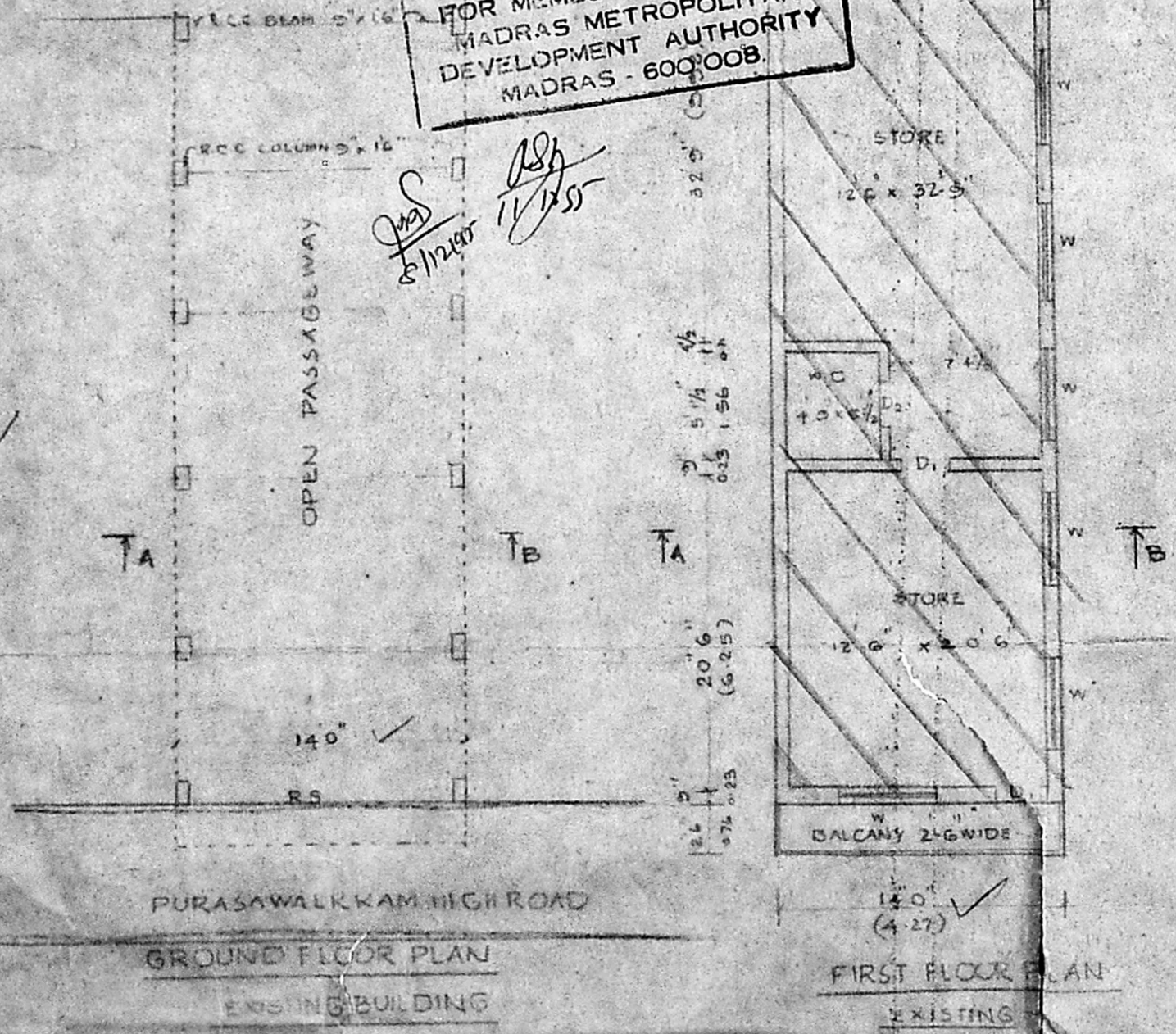

GROUND FLOOR PLAN
 EXISTING BUILDING

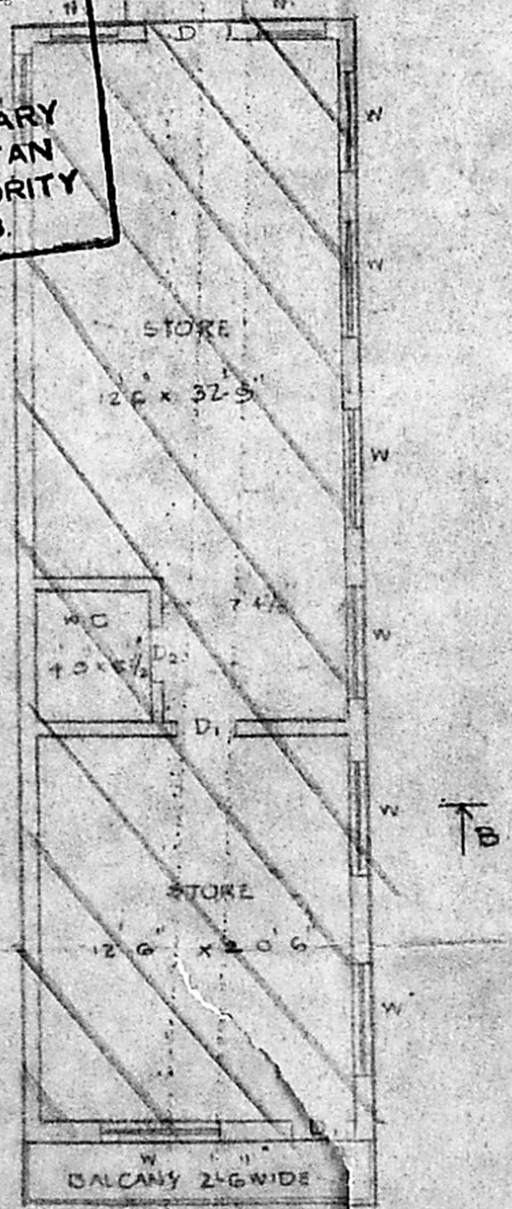

FIRST FLOOR PLAN
 EXISTING

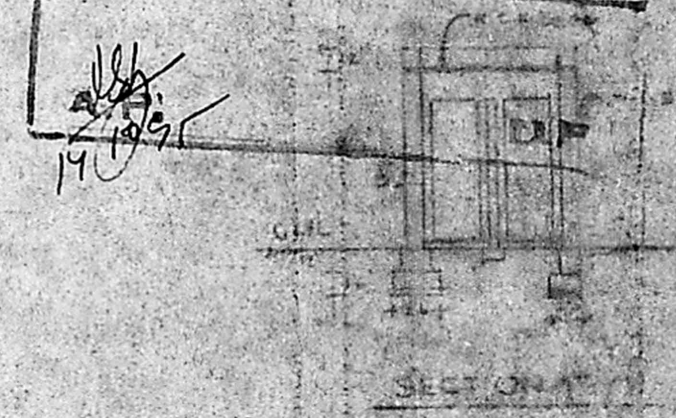

PART I
 PART II
 131095

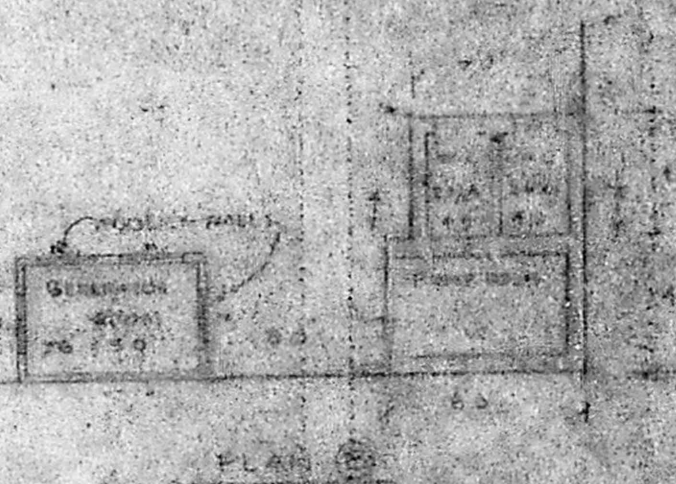

SECTION I

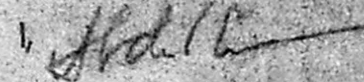

PLAN II

1. 
 2. 
 OWNER
 ARCHITECTS: CHW & Partners
 MEERAN ABDUS SAMAD
 COUNCIL OF ARCHITECTURE
 C.A. NO. B. / 8375 R.A. : 48
 17 PARK ROAD WEST
 SHENOY NAGAR,
 MADRAS. 600 030